

Patient Case Studies

CyPath[®] Lung

KNOW MORE. MOVE FORWARD

Dr Gordon H Downie, MD, PhD

Pulmonary Medicine

Director of Pulmonary Nodule Clinic at Titus Regional Medical Center

CyPath Lung

Patient Case "Carol"*: Abnormal Finding on LDCT in High-Risk Patient



Initial presentation



LDCT



CyPath® Lung

PATIENT BACKGROUND

- 80 yo WF with COPD, tobacco abuse; quit 2010
- Breast cancer 2019
- CAD with MI and cardiac stents
- Yearly LDCT screening for high-risk lung cancer

IMAGING

- LDCT scanning for lung cancer surveillance Sept 2023, Oct 2024
- New non calcified sub 8 mm nodules in LUL and RML, as well as others
- Brock model probability 4.3%

NEXT STEPS w/o CYPATH LUNG

- PET scan for sub 8 mm nodule high false negative rate
- Serum markers contraindicated given breast cancer within 5-year period
- High-risk poor yield bronchoscopy without robotic augmentation

NEXT STEPS with CYPATH LUNG

- CyPath® Lung reported 11/13/2024 0.72
- Pt's breast cancer status was rechecked
- Mammogram in Dec 2024 with new suspicious areas in the right breast
- Breast biopsy positive for breast cancer

*The patient described in this case study is a real individual; however, the name has been changed to protect his/her privacy.

Patient Case **Carol**: Images from Initial LDCT

9

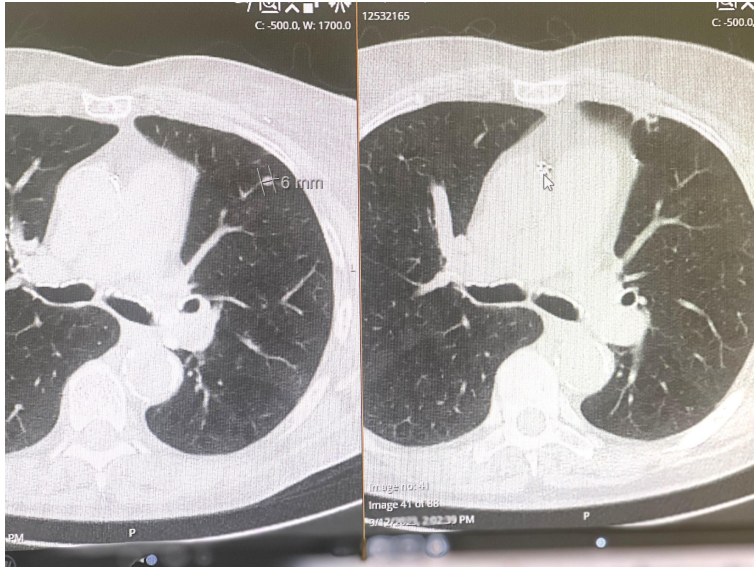

9/23 no nodule, 10/24 6 mm nodule



10/24 new 6 mm nodule

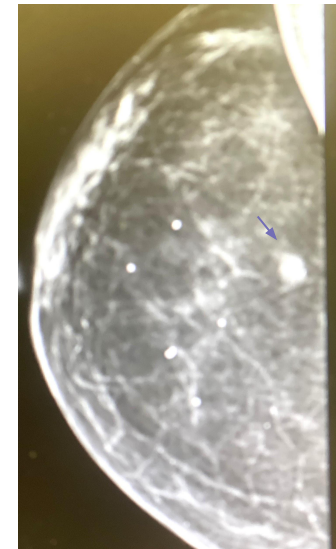

New breast mass

Patient Case **Carol**: CyPath® Lung Report



CyPathLung

Patient: [REDACTED]
DOB / Age / Sex: [REDACTED], 80,
Female
Accession Number: [REDACTED]
Result ID: [REDACTED]

Collection Date: 11/13/2024
Received Date: 11/14/2024
Report Date: 11/18/2024 03:24
ICD 10 Codes:
CPT Codes: 0406U X 1

Facility: [REDACTED]
Client ID Number: [REDACTED]
Ordering Physician: [REDACTED]
Copies To:

Results Interpretation: **LIKELY** malignancy in the lung

Note: This test does not differentiate between primary or metastatic cancer in the lung.

0.01 0.25 0.5 0.75 1.0

Patient Sample Result Value is 0.72

Reference Range:
≥0.60 and <0.70 Very unlikely
≥0.40 and <0.50 Unlikely
≥0.50 and <0.90 Likely
≥0.90 and ≤1.00 Very likely

Sample Adequate: YES
Number of Alveolar Macrophages per 10,000: 717.53
Absolute Number of Cells for Analysis: 19956

Signed By: [REDACTED]

Patient Case Carol: 2/19/25 on left, 10/21/24 on right, resolution of LUL nodule

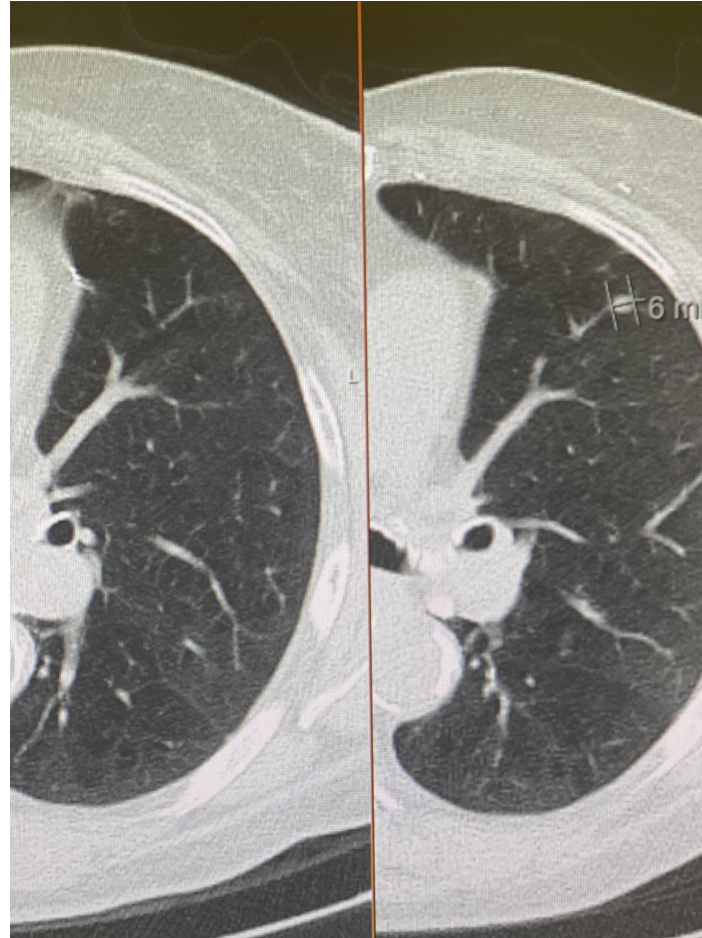

Patient Case **Carol**: Abnormal Finding on LDCT (continued)



Outcome



LDCT



CyPath® Lung



Outcome



PATIENT BACKGROUND

- Pt was biopsy positive for recurrent right breast cancer
- Given the multiple nodule at the end of lung vessels, hematogenous lung metastasis was assumed

IMAGING

- LDCT in 2/19/25 now shows resolution of LUL nodule

NEXT STEPS with CYPATH LUNG

- Pt is high risk for lung cancer and will continue close CT surveillance
- DDx remains metastatic breast to the lung now suppressed vs inflammatory process resolved

OUTCOME

- Pt's latest follow-up CT chest Feb 2025 revealed no new nodules
- Pt saved from high-risk percutaneous biopsy or robotic biopsy